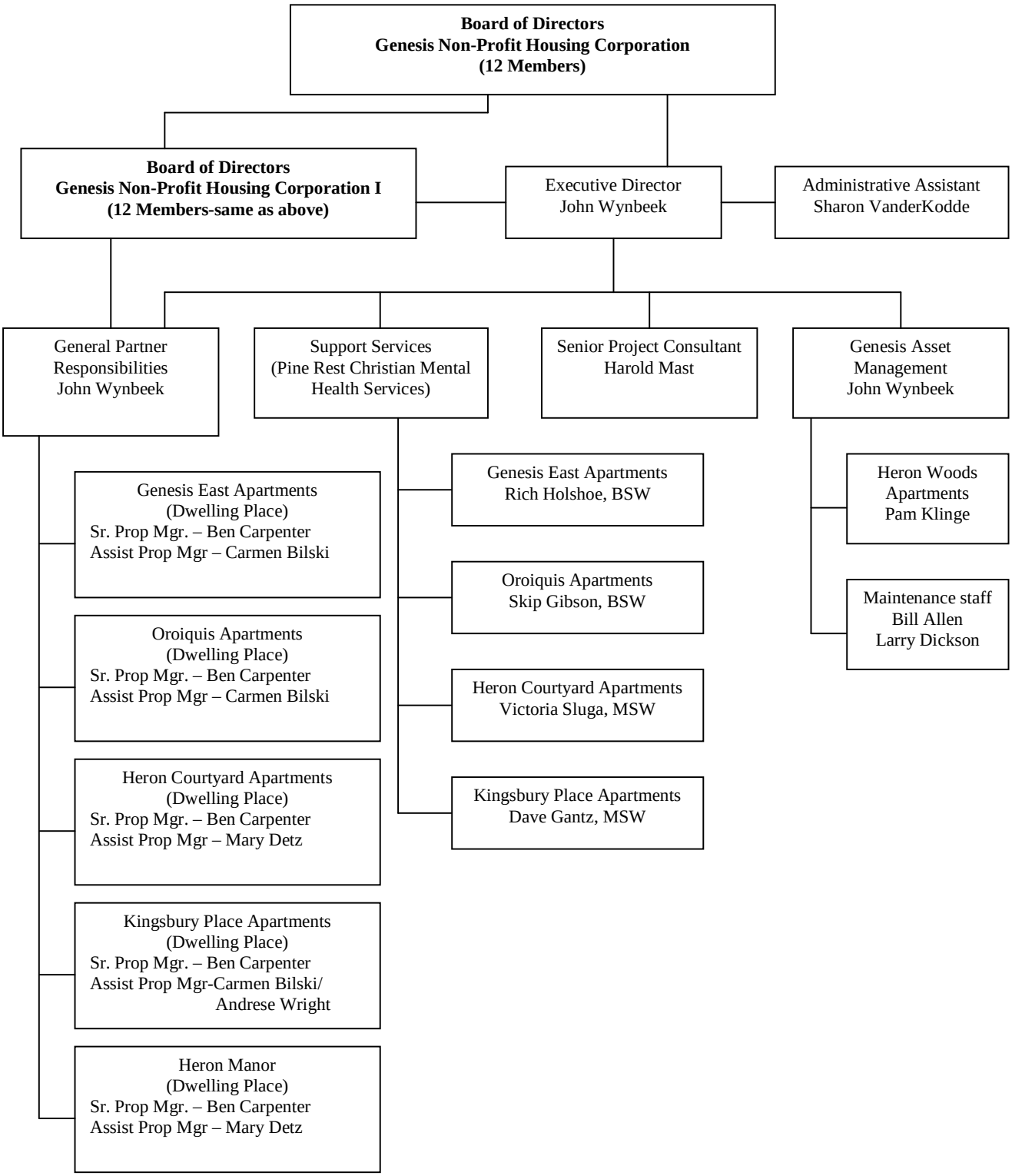
Board of Directors
Genesis Non-Profit Housing Corporation
(12 Members)
Board of Directors
Genesis Non-Profit Housing Corporation I
(12 Members-same as above)
Executive Director
John Wynbeek
Administrative Assistant
Sharon VanderKodde
General Partner
Responsibilities
John Wynbeek
Support Services
(Pine Rest Christian Mental
Health Services)
Senior Project Consultant
Harold Mast
Genesis Asset
Management
John Wynbeek
Genesis East Apartments
(Dwelling Place)
Sr. Prop Mgr. – Ben Carpenter
Assist Prop Mgr – Carmen Bilski
Oroiquis Apartments
(Dwelling Place)
Sr. Prop Mgr. – Ben Carpenter
Assist Prop Mgr – Carmen Bilski
Heron Courtyard Apartments
(Dwelling Place)
Sr. Prop Mgr. – Ben Carpenter
Assist Prop Mgr – Mary Detz
Kingsbury Place Apartments
(Dwelling Place)
Sr. Prop Mgr. – Ben Carpenter
Assist Prop Mgr-Carmen Bilski/
Andrese Wright
Heron Manor
(Dwelling Place)
Sr. Prop Mgr. – Ben Carpenter
Assist Prop Mgr – Mary Detz
Genesis East Apartments
Rich Holshoe, BSW
Oroiquis Apartments
Skip Gibson, BSW
Heron Courtyard Apartments
Victoria Sluga, MSW
Kingsbury Place Apartments
Dave Gantz, MSW
Heron Woods
Apartments
Pam Klinge
Maintenance staff
Bill Allen
Larry Dickson